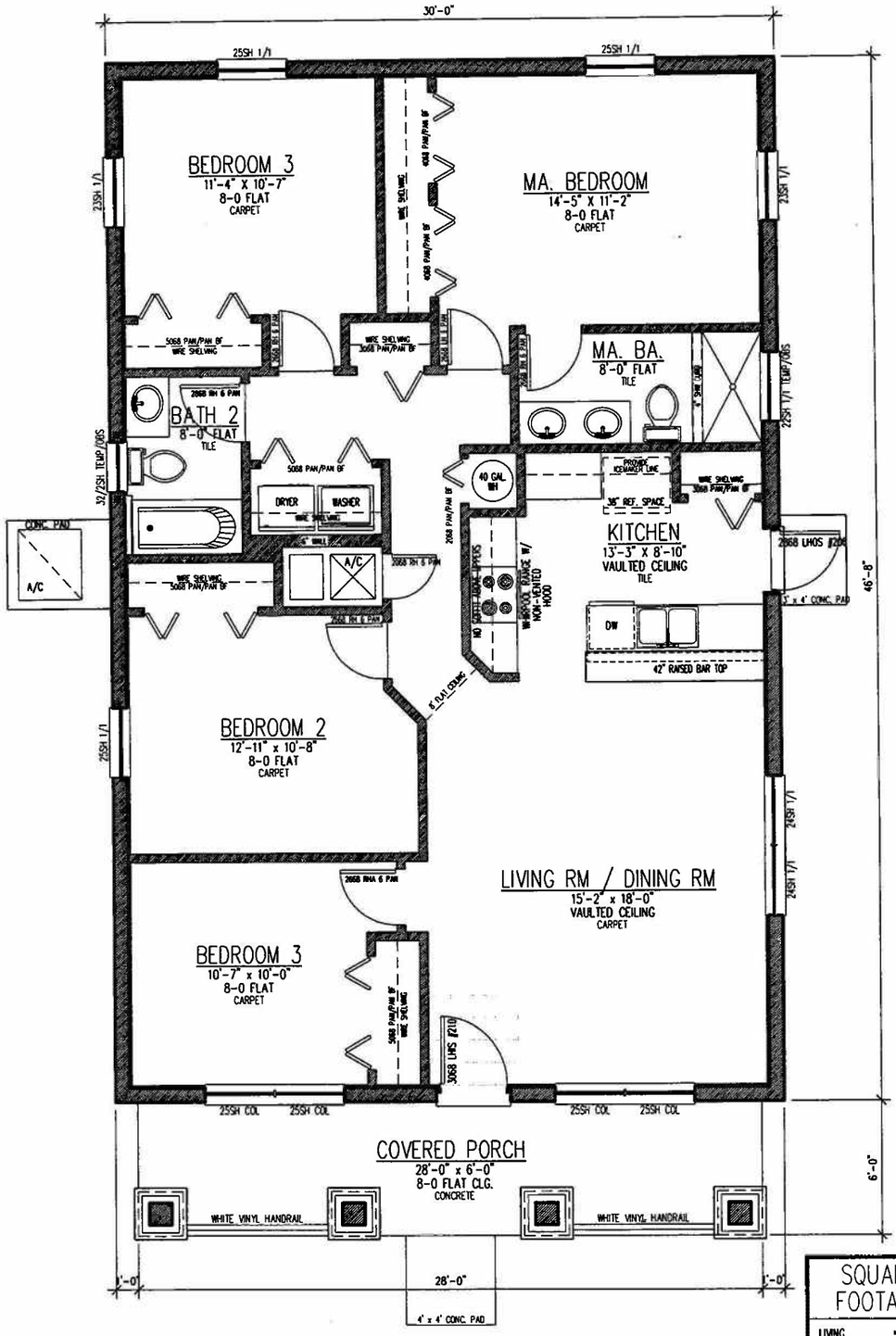

2 FLOOR PLAN
3/16"=1'-0"

JONES
11/24/09

SQUARE FOOTAGE	
LIVING	1400
PORCH	168
TOTAL:	1568
STEP/SLAB	28
A/C PAD	18
TOTAL:	1614

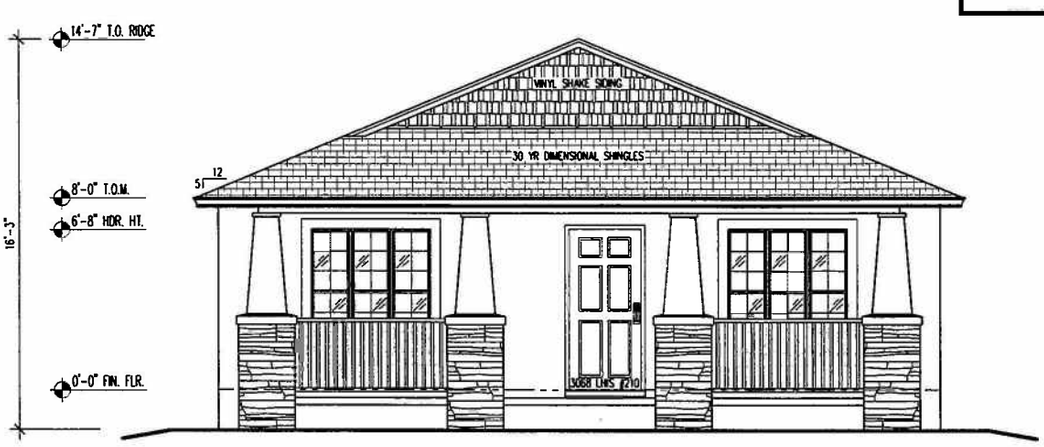

1 FRONT ELEVATION
3/16" = 1'-0"

JONES
11/24/09

11/24/2009 3:29:28 PM